

Building plans &
Proposed schedule
(Subject to Council
planning approval)



anglo.portuguese
School of London

APSoL – Plans & predicted timeline

Planning permission
2nd Phase (July
2021)



2nd phase (Year 1
classrooms Sep-Dec
Rest of site works
start Dec 2021)
Works begin August
2021



Works concluded -
predicted date for
all works to
conclude
September 2022
(whole building)

Temporary Accommodation (Year 1 classrooms) – September-December 2021:

September – December 2021
Reception – near school office
Y1 – First floor classroom
facing high street
Hall & courtyard to be used by
both



January 2022
Reception & Year 1 move to
new classrooms and use
Ground Floor & First Floor
near school office, whilst the
rest of the school is renovated



All construction and
renovation works predicted to
be completed by September
2022

Construction site secure at all times and separate access from children



anglo.portuguese
School of London

General overview of the building footprint - 1



Entrance – Office

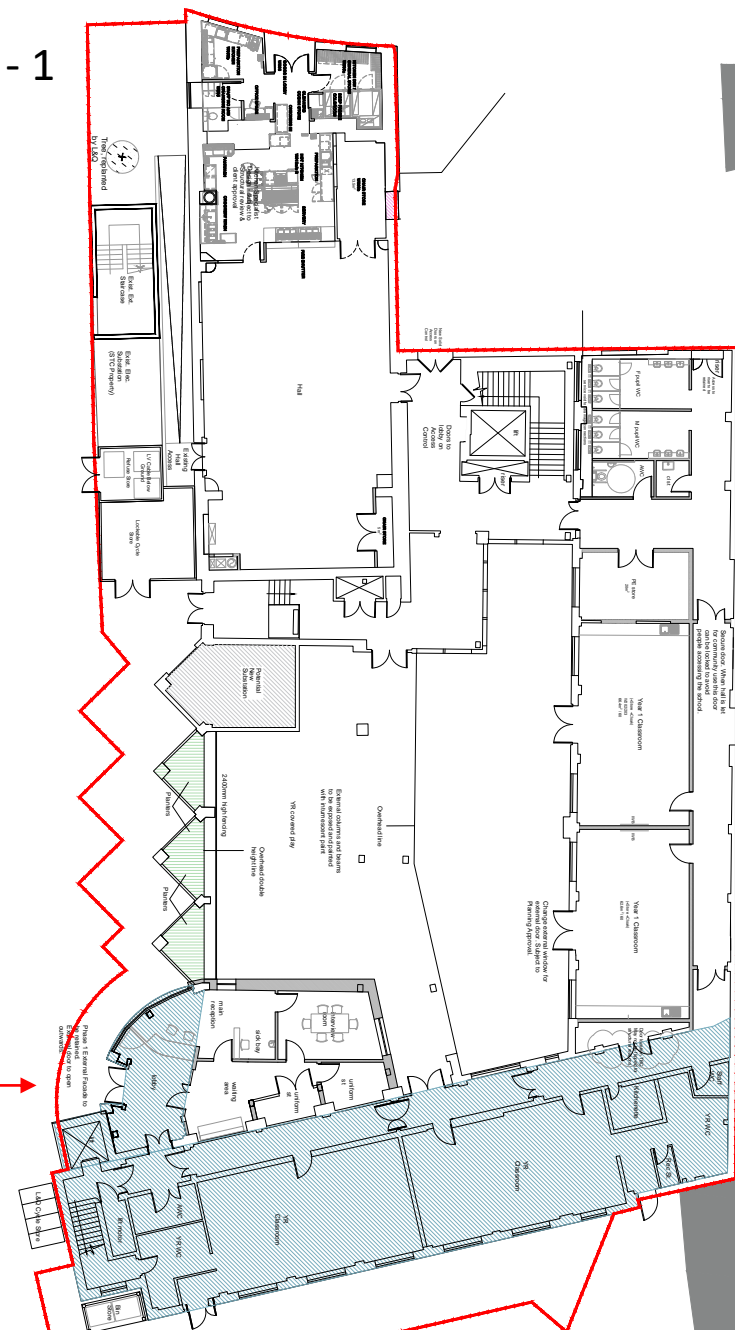
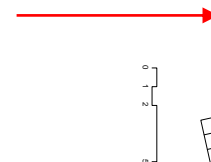



anglo.portuguese
School of London

External Façade of the school building

The interior partition works to divide the school from South Thames College took place before September 2022. The school and the college are two separate entities and have no access to each other's properties through the inside of the building.

This is the external façade of the school building





School of London
anglo.portuguese

There will be **3 Play decks and a covered Reception outdoor area** open to the courtyard (internal view) for all year-round use.

The playdecks will be designed to match children's developmental needs

Ground floor: Reception outdoor area & covered outdoor play

First floor: Year 1 & Year 2 playdeck

Second floor: Year 3 & Year 4 playdeck

Third floor: Year 5 & Year 6 playdeck

Children will be able to do PE and outdoor learning on their designated playdecks, courtyard, ground floor hall or second floor hall.



In just over 1 year, we will have a state-of-the-art primary school!

- 14 classrooms
- 3 specialist teaching rooms including a music studio, science lab and library
- 3 playdecks (Year 1-Year 6)
- 1 courtyard & covered open play area and additional play area next to the classrooms for the Early Years
- 2 large halls